

Class Rooms

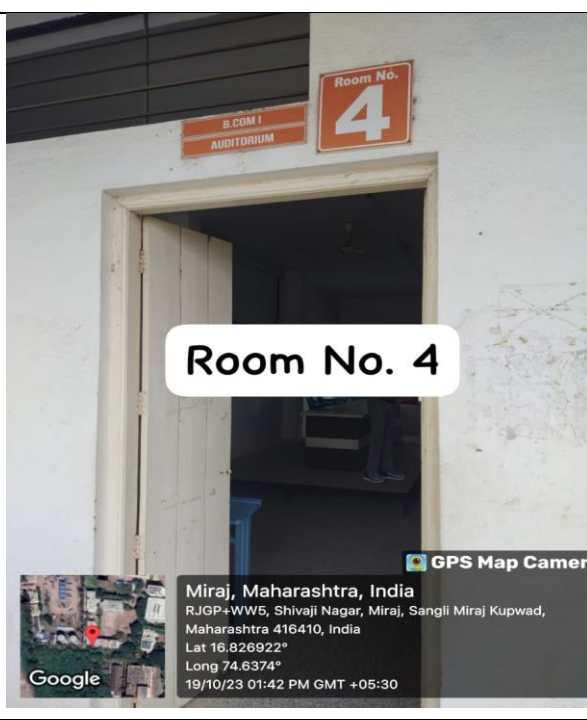

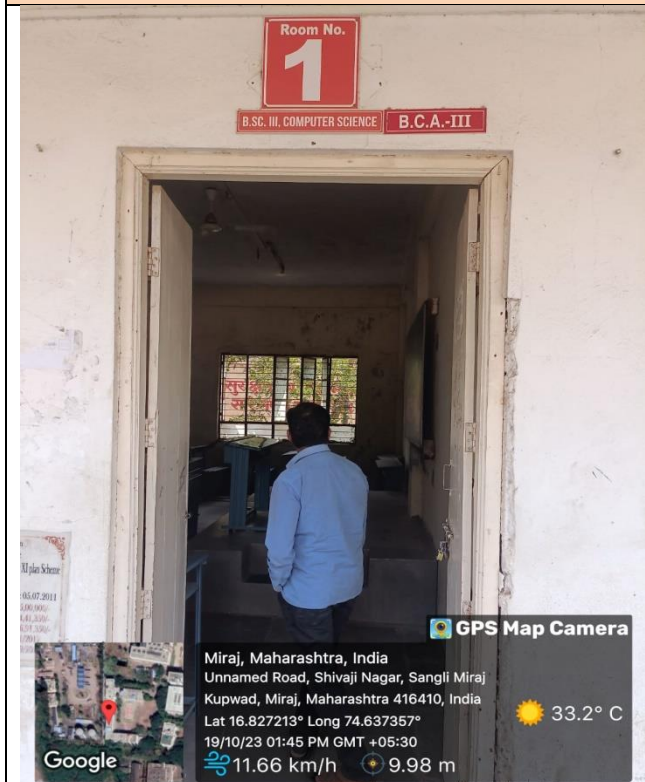

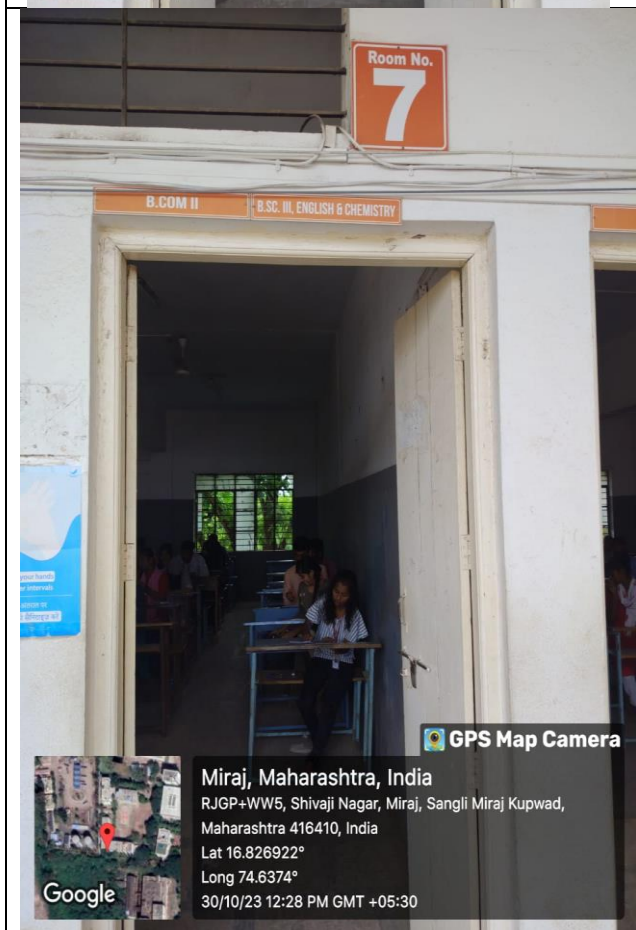

PRINCIPAL,
MIRAJ MAHAVIDYALAYA, MIRAJ

Common Hall



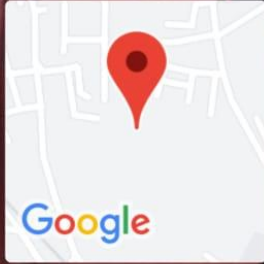

Miraj, Maharashtra, India

RJGP+WW5, Shivaji Nagar, Miraj, Sangli Miraj Kupwad, Maharashtra
416410, India

Lat 16.826784°

Long 74.637738°

29/08/23 11:26 AM



B. S.
PRINCIPAL,
MIRAJ MAHAVIDYALAYA, MIRAJ

Laboratories

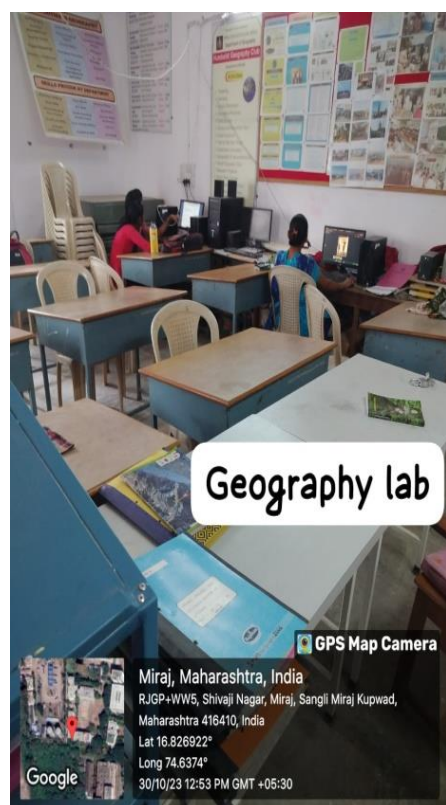
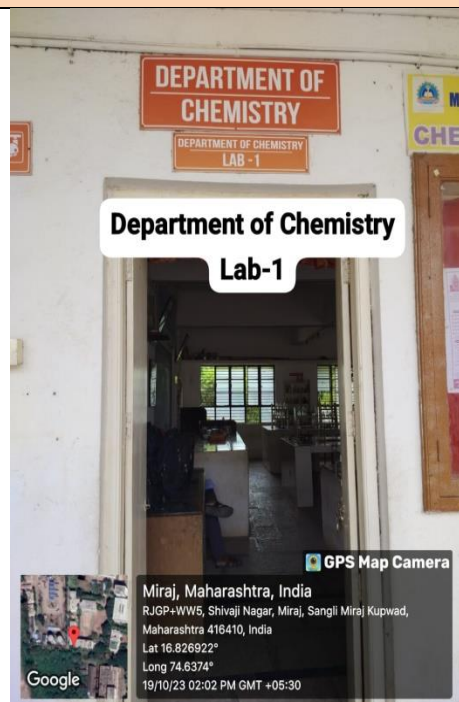



A. S.
PRINCIPAL,
MIRAJ MAHAVIDYALAYA, MIRAJ



Physics PG Lab

PG-LABORATORY

GPS Map Camera

Miraj, Maharashtra, India
RJGP+WW5, Shivaji Nagar, Miraj, Sangli Miraj Kupwad, Maharashtra
416410, India
Lat 16.826922°
Long 74.6374°
19/10/23 01:25 PM GMT +05:30

Dept. of Physics
Dark Room

DEPARTMENT OF PHYSICS
DARK ROOM

GPS Map Camera

Miraj, Maharashtra, India
RJGP+WW5, Shivaji Nagar, Miraj, Sangli Miraj Kupwad,
Maharashtra 416410, India
Lat 16.826922°
Long 74.6374°
04/11/23 11:06 AM GMT +05:30

DEPARTMENT OF
ZOOLOGY

DEPARTMENT OF ZOOLOGY
NOTICE BOARD

Department Of Zoology

GPS Map Camera

Miraj, Maharashtra, India
RJGP+WW5, Shivaji Nagar, Miraj, Sangli Miraj Kupwad, Maharashtra
416410, India
Lat 16.826922°
Long 74.6374°
19/10/23 01:32 PM GMT +05:30

Zoology Lab 1

GPS Map Camera

Miraj, Maharashtra, India
RJGP+WW5, Shivaji Nagar, Miraj, Sangli Miraj Kupwad, Maharashtra
416410, India
Lat 16.826922°
Long 74.6374°
30/10/23 01:40 PM GMT +05:30

Zoology Lab 2

GPS Map Camera

Miraj, Maharashtra, India
RJGP+WW5, Shivaji Nagar, Miraj, Sangli Miraj Kupwad,
Maharashtra 416410, India
Lat 16.826922°
Long 74.6374°
30/10/23 01:39 PM GMT +05:30

Zoology Musium

GPS Map Camera

Miraj, Maharashtra, India
RJGP+WW5, Shivaji Nagar, Miraj, Sangli Miraj Kupwad,
Maharashtra 416410, India
Lat 16.826922°
Long 74.6374°
30/10/23 01:39 PM GMT +05:30

Department of Botany



Botany Lab



Botany Store Room



[Signature]
PRINCIPAL,
 MIRAJ MAHAVIDYALAYA, MIRAJ



Yashwant Shikshan Sanstha's
Miraj Mahavidyalaya, Miraj

Affiliated to Shivaji University, Kolhapur - Code
Accredited by NAAC (3rd Cycle) with 'B+' Grade (CGPA 2.53)



Criterion-IV

Infrastructure and Learning Resources

ICT Facilities

ICT Enabled Laboratories with LCD Facilities

Sr.No	Department	Desktop/Laptop		Printer	LCD
1	Computer Science	63	02	04	02
2	Chemistry	01	01	01	01
3	Microbiology	03	01	02	01
4	Geography	03	-	01	01
5	English	11	-	01	01
6	Botany	01	-	01	01
7	IQAC	01	-	01	01
8	Mathematics /Statistics	20	-	02	01
9	Commerce	01	-	01	01
	TOTAL	104	04	14	10



[Signature]
PRINCIPAL,
MIRAJ MAHAVIDYALAYA, MIRAJ

ICT Facilities

Dept. Of Computer Science

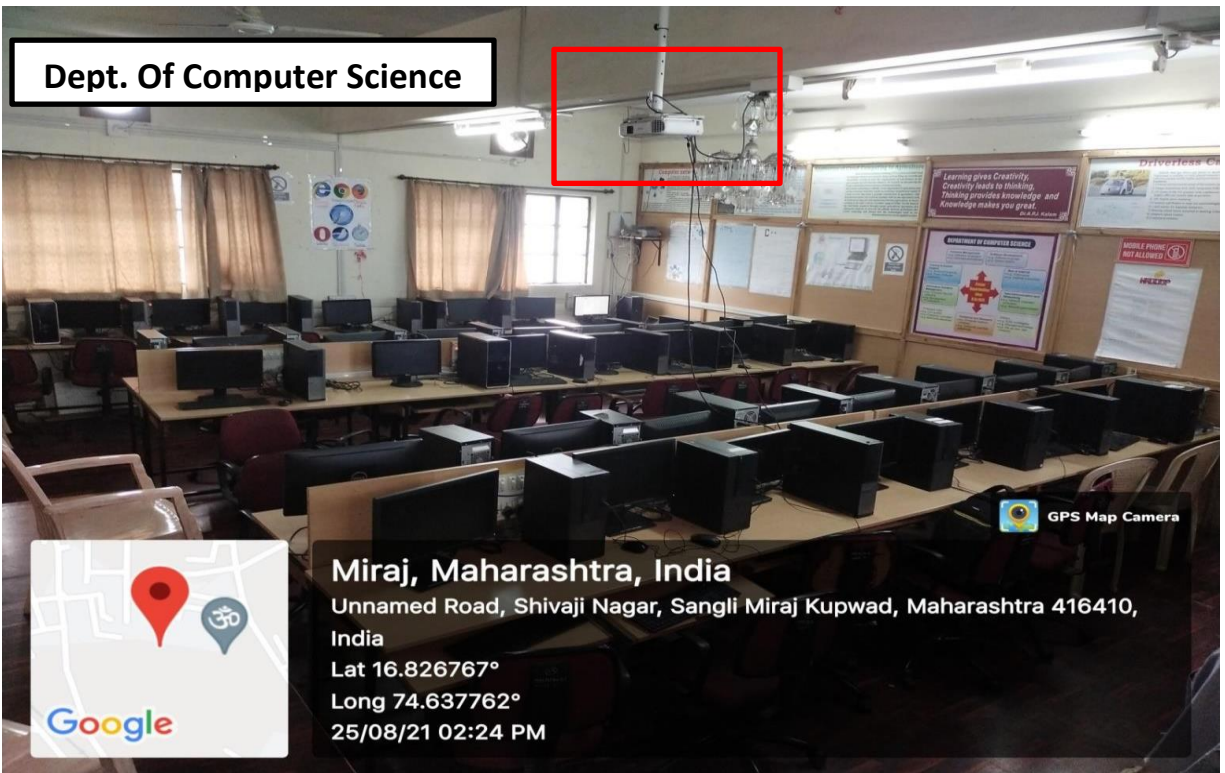

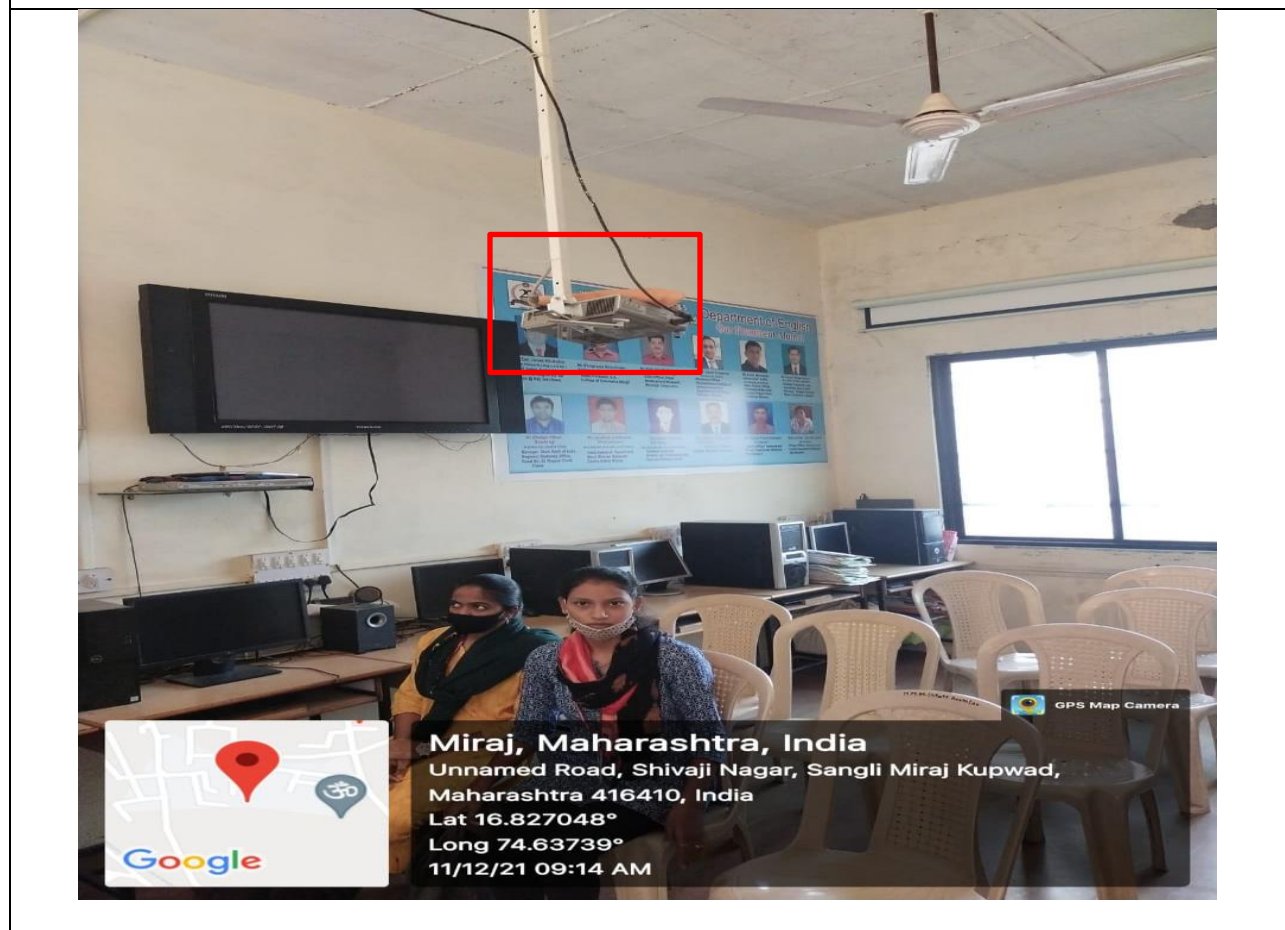

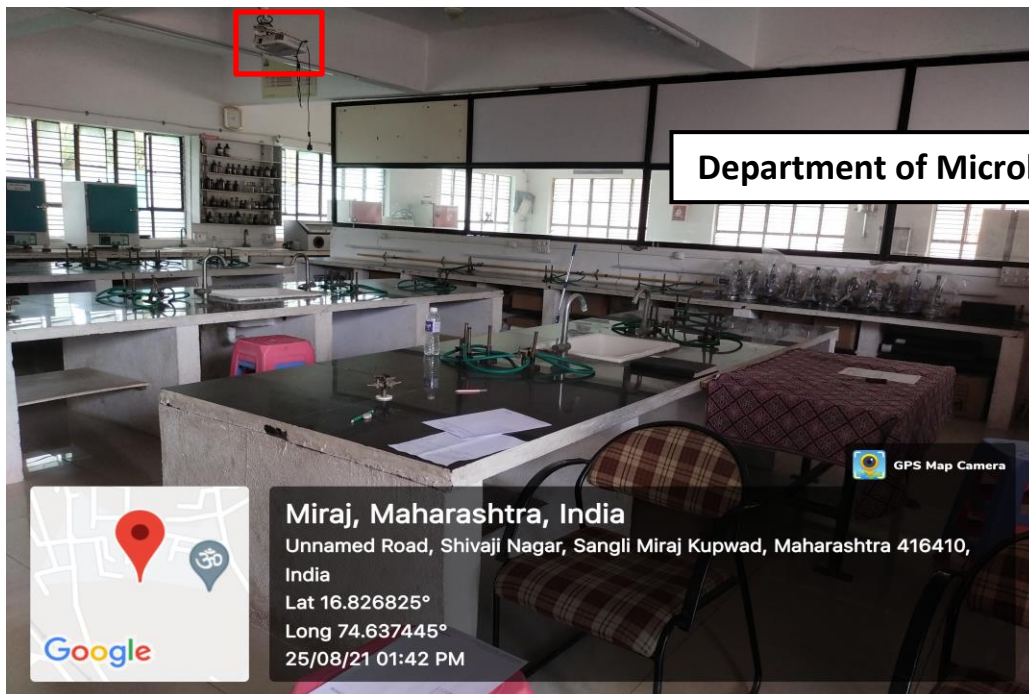

PRINCIPAL,
 MIRAJ MAHAVIDYALAYA, MIRAJ

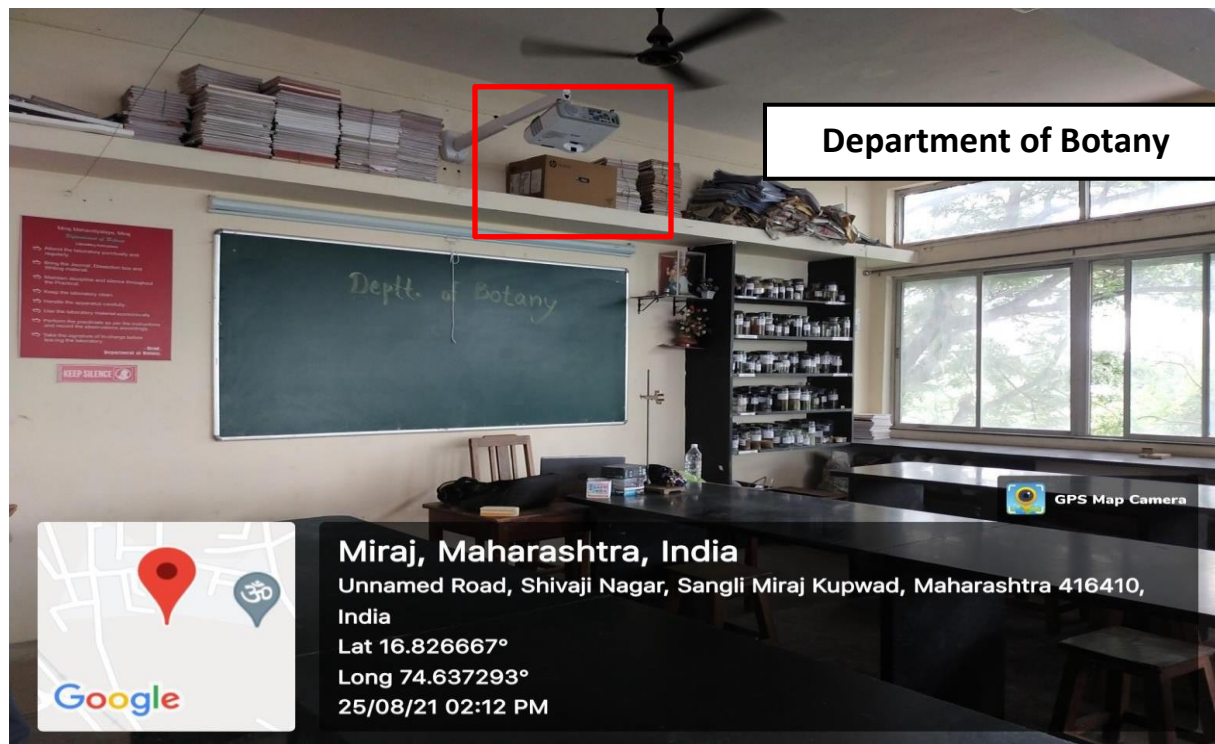

PRINCIPAL,
 MIRAJ MAHAVIDYALAYA, MIRAJ

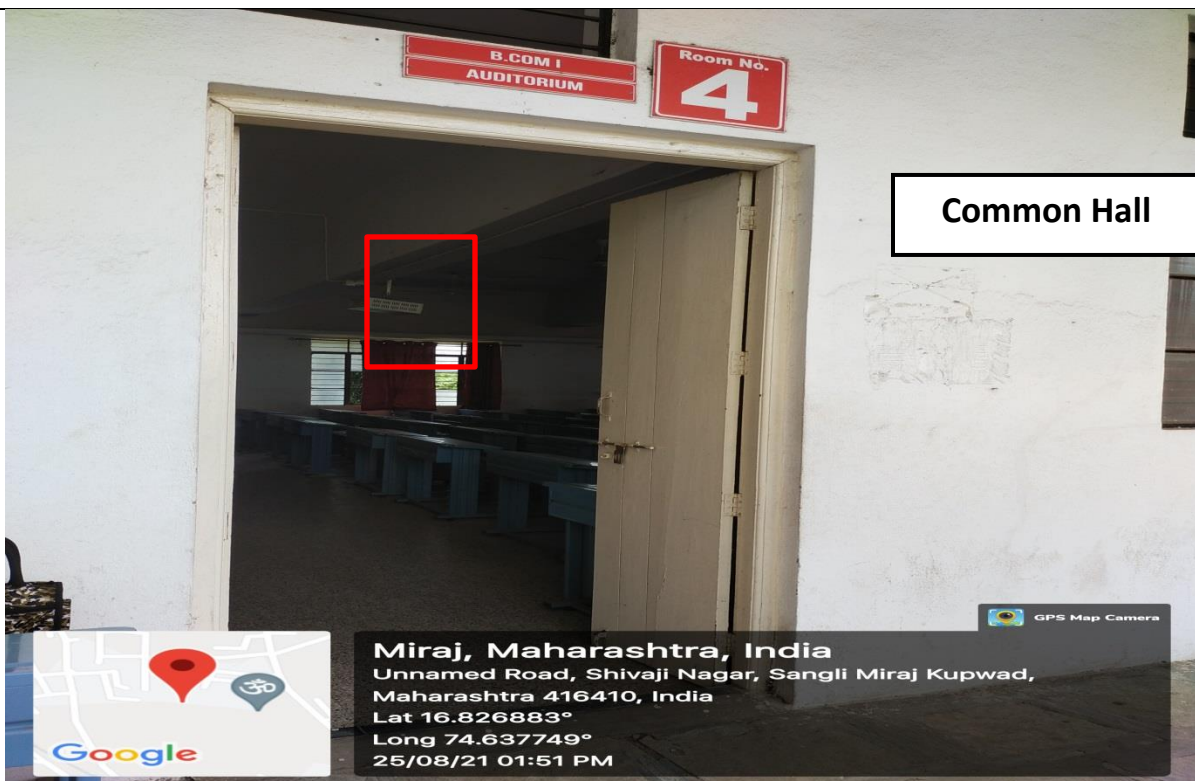
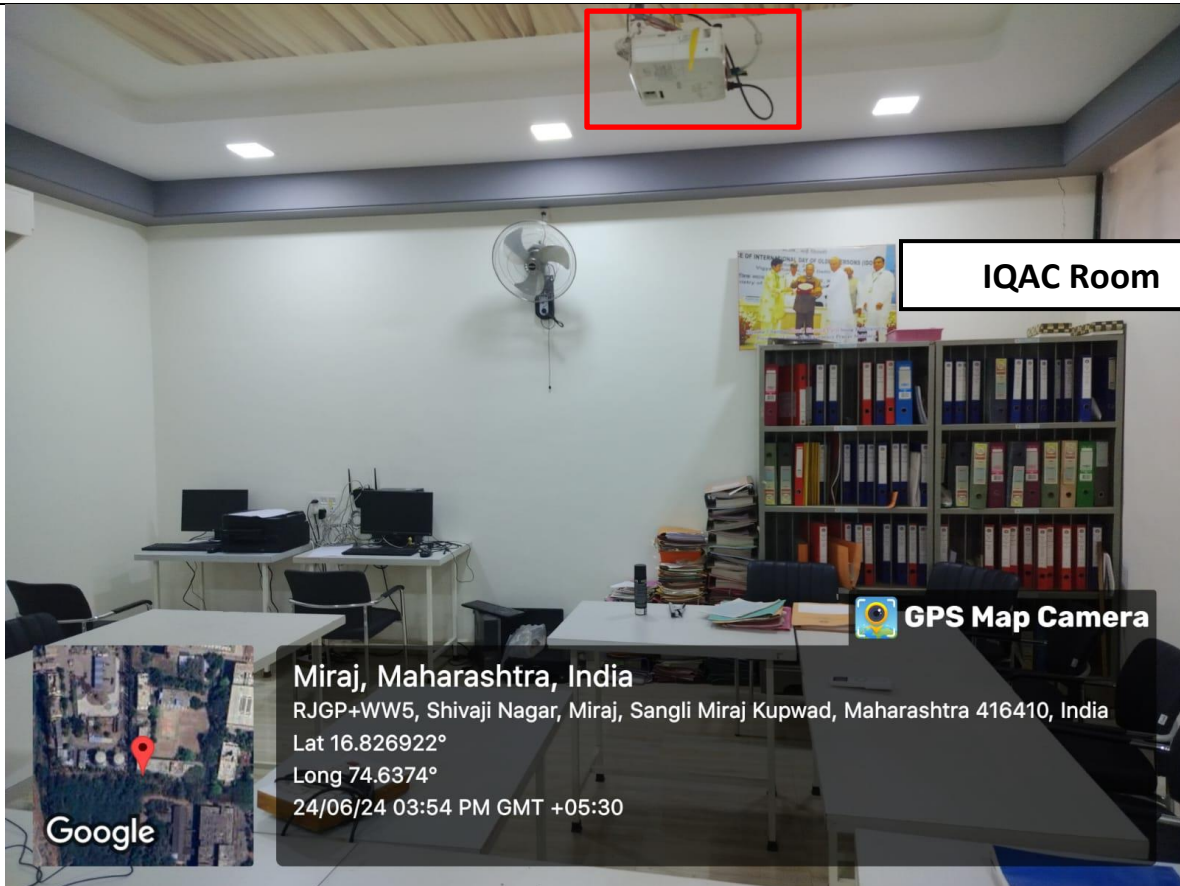



Infrastructure for Cultural Activities

Open Stage for Cultural activity



Open Stage for Cultural Program





PRINCIPAL,
MIRAJ MAHAVIDYALAYA, MIRAJ

Gymnasium & Sports

Chess Board



Gymkhana Office



Gymkhana



Basketball Ground



PRINCIPAL,
 MIRAJ MAHAVIDYALAYA, MIRAJ

Ground



[Signature]
PRINCIPAL,
MIRAJ MAHAVIDYALAYA, MIRAJ

Infrastructure Facilities

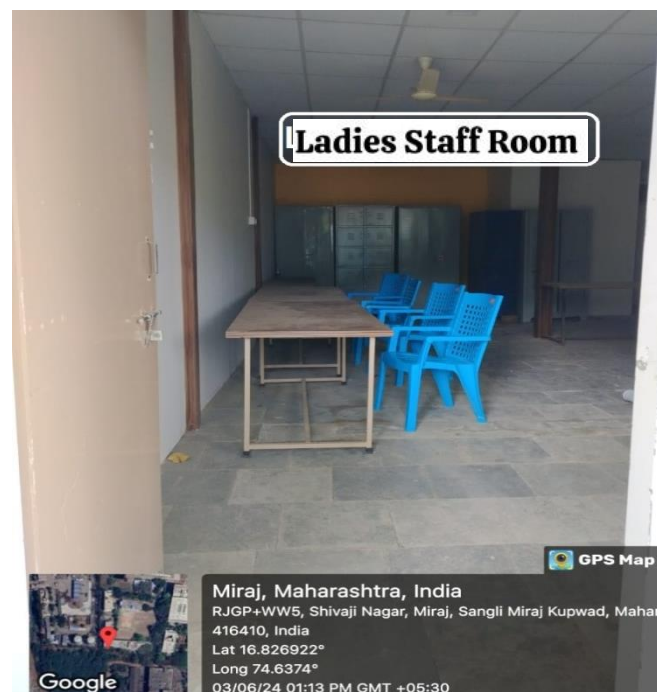
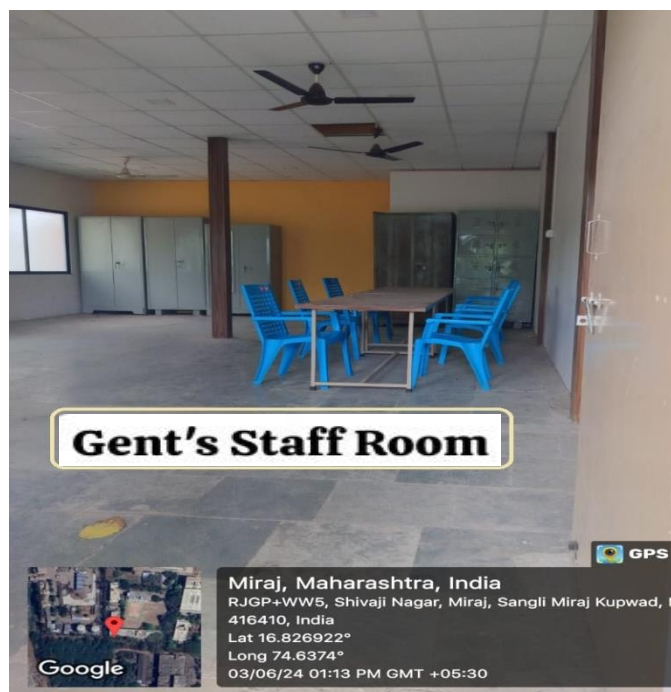

PRINCIPAL,
 MIRAJ MAHAVIDYALAYA, MIRAJ

Junior College



NAAC Room



Student Facility Centre



Consumer Store



PRINCIPAL,
 MIRAJ MAHAVIDYALAYA, MIRAJ

Ladies Common Room



Girls Study Area

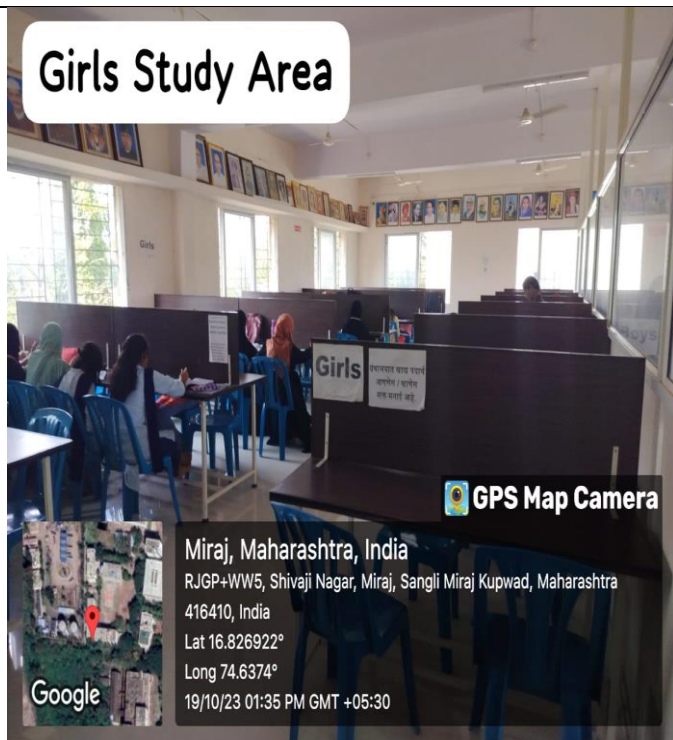

Open Stage



Library Staff Study Room



PRINCIPAL,
 MIRAJ MAHAVIDYALAYA, MIRAJ

Facility for physically disabled



College Canteen



Drinking water



Drinking water

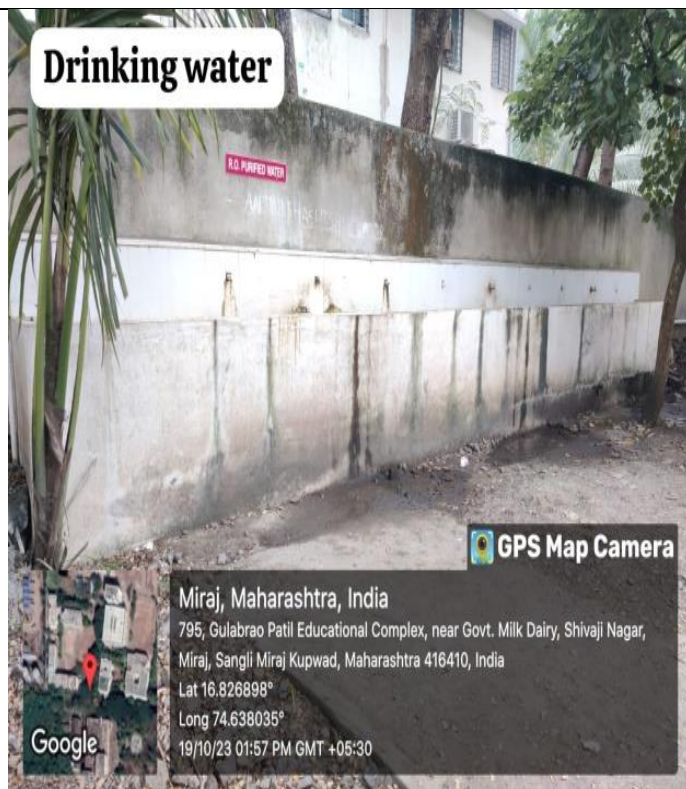

Botanical Garden 1



Botanical Garden 2



Staff Parking



Student Parking

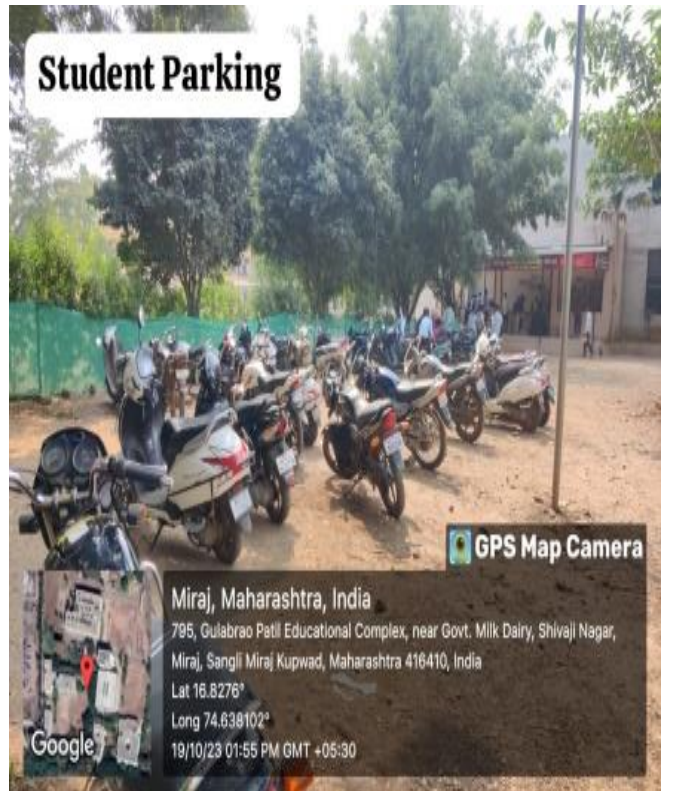

First Aid Box



GPS Map Camera



Miraj, Maharashtra, India
RJGP+WW5, Shivaji Nagar, Miraj, Sangli Miraj Kupwad,
Maharashtra 416410, India
Lat 16.826922°
Long 74.6374°
30/10/23 02:42 PM GMT +05:30

Fire Guard



GPS Map Camera



Miraj, Maharashtra, India
RJGP+WW5, Shivaji Nagar, Miraj, Sangli Miraj Kupwad,
Maharashtra 416410, India
Lat 16.826922°
Long 74.6374°
30/10/23 02:41 PM GMT +05:30

College building and ground



GPS Map Camera



Miraj, Maharashtra, India
RJGP+WW5, Shivaji Nagar, Miraj, Sangli Miraj Kupwad, Maharashtra 416410, India
Lat 16.826922°
Long 74.6374°
10/05/24 11:55 AM GMT +05:30



Principal
PRINCIPAL,
MIRAJ MAHAVIDYALAYA, MIRAJ

Estd. 1993



YASHWANT SHIKSHAN SANSTHA'S
MIRAJ MAHAVIDYALAYA, MIRAJ
मिरज महाविद्यालय, मिरज

(Affiliated to Shivaji University, Kolhapur, Maharashtra)

Reaccredited by NAAC with 'B⁺' Grade (C.G.P.A.-2.53)

795/1/A, Near Govt. Milk Dairy, Budhgaonkar Mala, Miraj - 416 416 (Dist. Sangli) Maharashtra
Phone : (0233) 2211919 / Fax.: (0233) 2211919

Website : miraj-mahavidyalaya.org

E-mail : mirajmahavidyalayamiraj@gmail.com

Affiliation No.: Aff/T2/NC/3360

H.S.C. Board Code No. J.22.08.022

* **Chairman : Prof. Sharad Patil** Former M.L.A., M.L.C.

* **Principal : Dr. A. R. Jadhav** M.Sc., Ph.D., NET

Ref.No.: CVC/2023-28

Date : 03/11/2023

प्रति,

मा. जिल्हा क्रीडा अधिकारीसो,

सांगली.

विषय - स्पर्धेसाठी जलतरण तलाव उपलब्ध होऊन मिळणेबाबत.

महोदय,

वरील विषयास अनुसरून शिवाजी विद्यापीठ, सांगली विभागीय जलतरण स्पर्धेचे आमच्या महाविद्यालयाने आयोजन केले आहे. सदर स्पर्धा मंगळवार दि. २१ नोव्हेंबर २०२३ रोजी होणार आहेत. तरी कृपया जलतरण स्पर्धेसाठी जलतरण तलाव उपलब्ध करून देवून सहकार्य करावे ही विनंती.

कळावे.

आपला विश्वासू,



प्राचार्य,
मिरज महाविद्यालय, मिरज.

Estd. 1993



॥ ज्ञानम् परम् देवतम् ॥

YASHWANT SHIKSHAN SANSTHA'S
MIRAJ MAHAVIDYALAYA, MIRAJ
मिरज महाविद्यालय, मिरज

(Affiliated to Shivaji University, Kolhapur, Maharashtra)

Reaccredited by NAAC with 'B+' Grade (C.G.P.A.-2.53)

795/1/A, Near Govt. Milk Dairy, Budhgaonkar Mala, Miraj - 416 416 (Dist. Sangli) Maharashtra
Phone : (0233) 2211919 / Fax : (0233) 2211919

Website : miraj-mahavidyalaya.org
E-mail : mirajmahavidyalayamiraj@gmail.com

Affiliation No. : Affi/T2/NC/3360
H.S.C. Board Code No. J.22.08.022

* **Chairman : Prof. Sharad Patil** Former M.L.A., M.L.C.

* **Principal : Dr. A. R. Jadhav** M.Sc., Ph.D., NET

Ref.No.: 1310/22-23
प्रति,

Date : 10/3/23

मा. जिल्हा क्रोडा अधिकारीसो,
सांगली.

विषय - स्पर्धेसाठी मैदान उपलब्ध होऊन मिळणेबाबत.

महोदय,

वरील विषयास अनुसरून आमच्या महाविद्यालयाने शिवाजी विद्यापीठ सांगली विभागीय सॉफ्टबॉल पुरुष स्पर्धेचे आयोजन केले आहे. सदर स्पर्धा शनिवार दि. १८ मार्च २०२३ रोजी होणार आहेत. तरी कृपया क्रीडांगण उपलब्ध करून देवून सहकार्य करावे ही विनंती.

कळावे.

आपला विश्वासू

प्राचार्य,
मिरज महाविद्यालय, मिरज.

3/3
लिपिक,
जिल्हा क्रोडा अधिकारी कार्यालय,
सांगली.